

PROJECT FACTS

Address: Friedrichsdorf 61 b, 27442 Gnarrenburg, Germany. Client: Torsten Stelling. Completion: 2004. Costs: 100,000 EUR. Burgers total: XX. Gross floor area: 133 m². Burgers / m²: XX. Means to reduce cost: simple floor plans and building structure, wide open room concept without partition walls, no plaster, only three inner doors, only one bathroom.



↑ | Living room with fireplace
 → | Dining area and gallery

House at the Countryside

Gnarrenburg

The residential home is located in an agriculturally dominated area. Despite a limited budget, a house was created that on the one hand has understated shapes and materials, while on the other hand confidently stands out from the mediocrity of many new residential districts. The house emulates the style of the rural and agricultural architecture of Northern Germany consisting of stretched out living and agricultural buildings with a rectangular floor plan and a simple thatched roof. While traditional material such as brick and clay tiles reflect the regional building style, the large-scale glazing and the complementary use of zinc and steel indicate the contemporary architecture of the house.

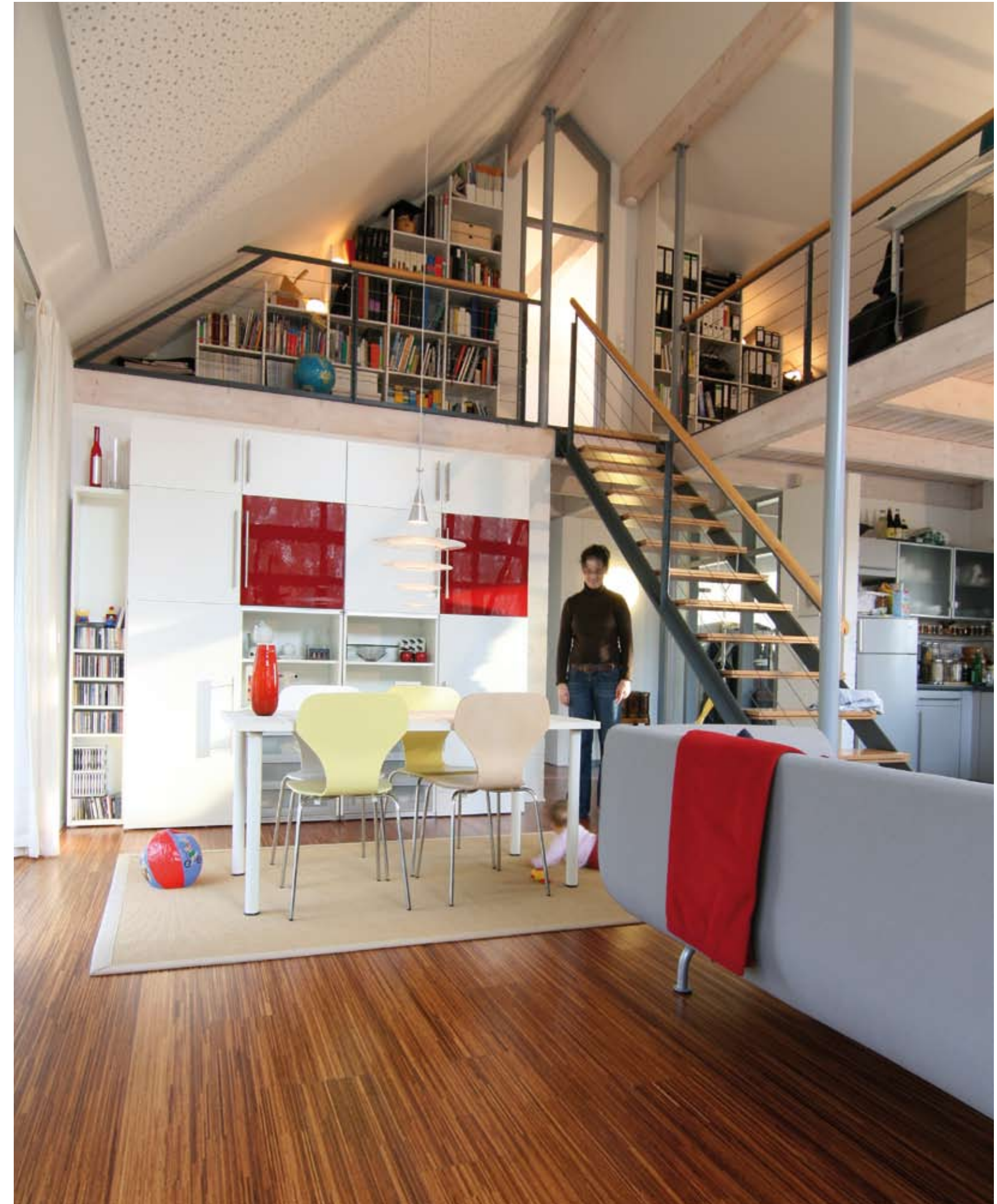

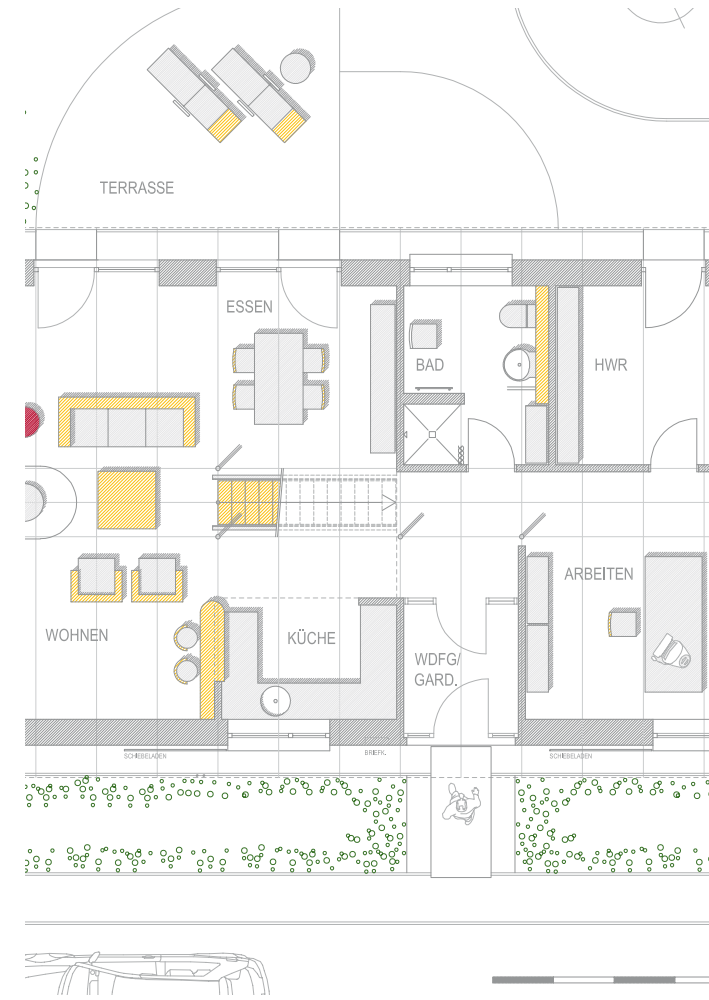

← | Ground floor plan
 ↙ | Dining area
 ↓ | Living room with view to dining area



↑ | South elevation
 ← | North-east elevation
 ↓ | Section

